Silent Night
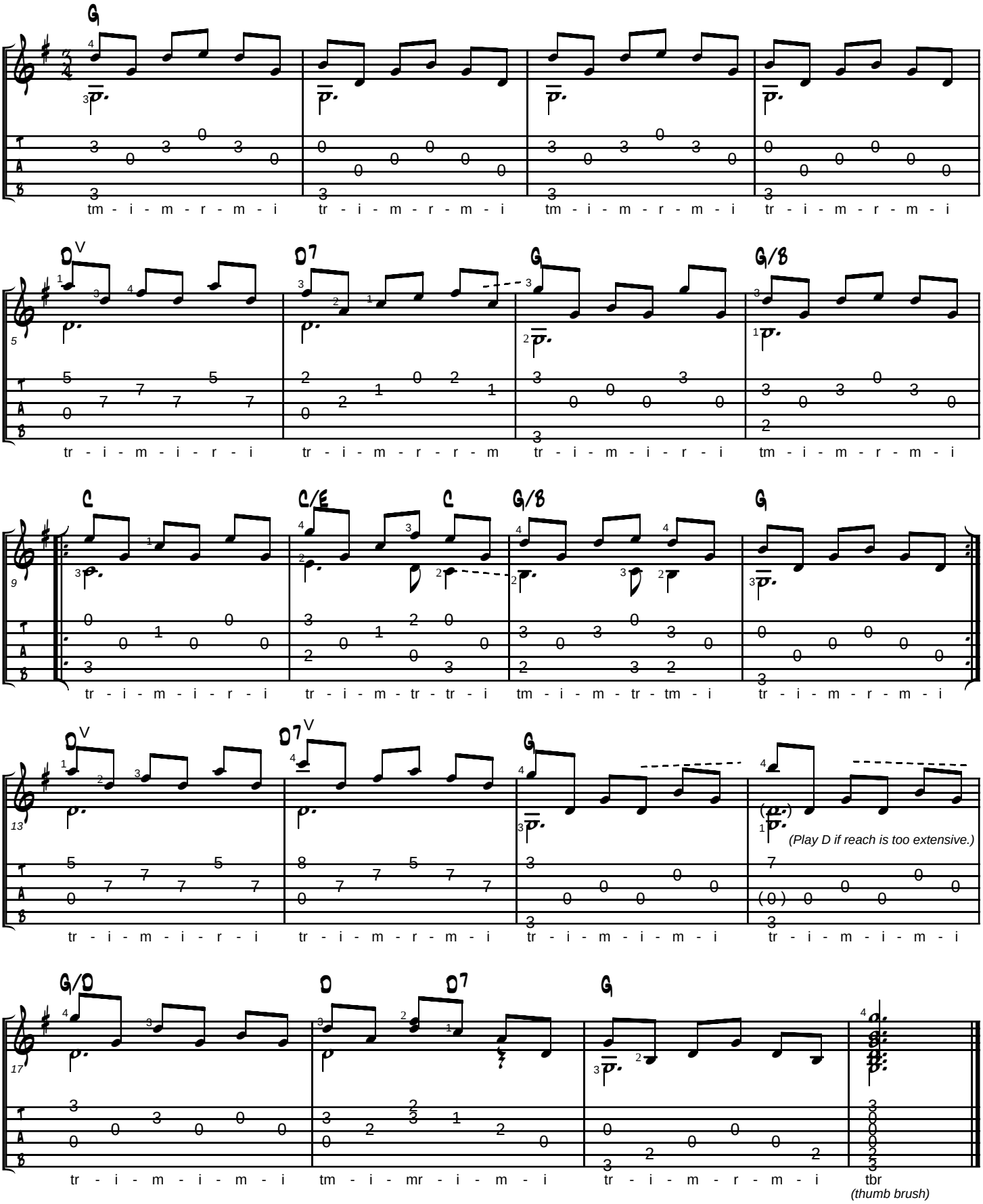
Guitar Solo by Joe Blattert